

RECOMMENDED FOR THE PLAN AND SECTION OF FOUNDATION & ROOF CASTING OF BUILDING ATTACHED

PLACED BY THE DESIGN CONSULTANT FIRM
 (P. 287) ROAD AND SCHOOL
 FILE NO. 10-20-84 & RECORDED



a (m.)	b (m.)	c (m.)	$s = (a+b+c)/2$ (m.)	TOTAL AREA (sq.m.)
			$\sqrt{s(s-a)(s-b)(s-c)}$	
795	0.648	15.803	16.113	6.122
803	2.597	17.527	17.858	10.911
811	2.193	18.210	18.248	12.874
819	2.597	19.161	19.445	16.337
827	2.597	2.502	23.864	3.367
835	22.551	0.863	22.851	4.446
843	2.597	6.341	7.196	4.190
851	2.597	0.341	7.196	7.150
859	15.803	1.679	20.161	10.786
867	10.441	8.530	18.902	8.106
875	3.485	1.511	4.500	2.717
883	1.151	2.450	4.075	2.125
891	8.039	1.560	10.594	4.814
899	8.039	2.515	12.281	6.798
907	20.892	2.502	22.245	11.587
915	2.597	2.462	4.819	2.479
TOTAL AREA				141.01

THE PLAN IS CONDITIONALLY SUBMITTED FOR NO COLLECTION OF SEWERAGE CHARGES FOR THE PROPOSED SEWERAGE SYSTEM

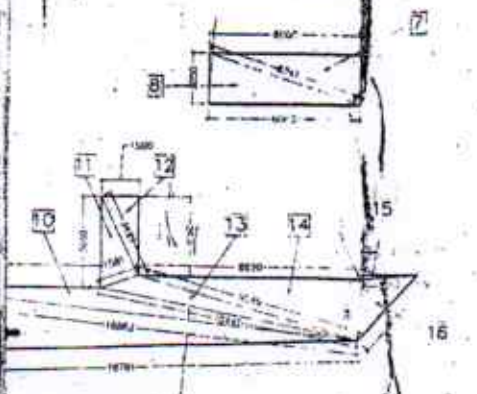

AREA CALCULATION

